OFFICE OF FACULTY AND ACADEMIC AFFAIRS AT UCSF

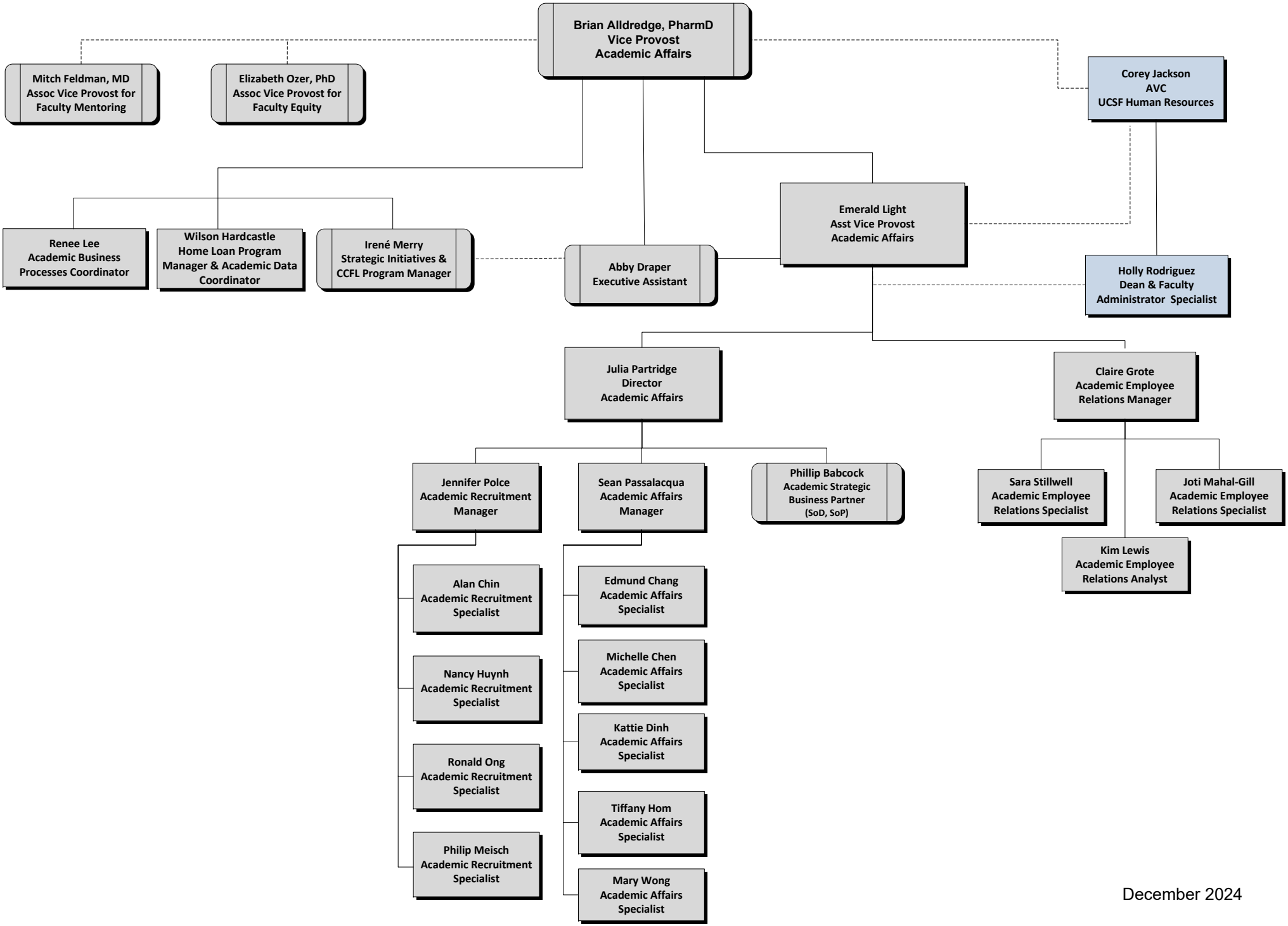

December 2024